VISIT…

LANZAROTE Caliente.COM

A WINTER'S TALE

Words and Music by
Queen

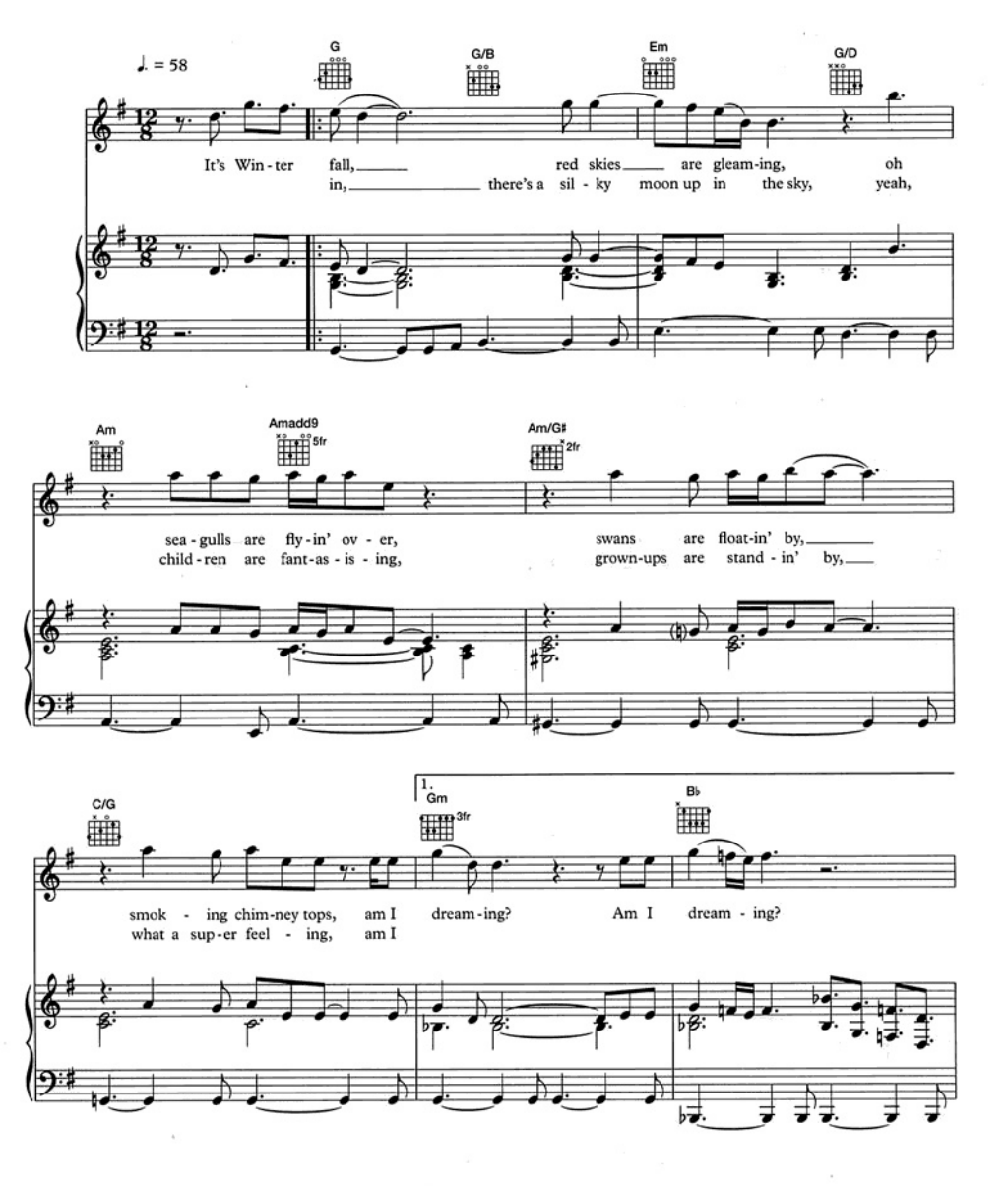

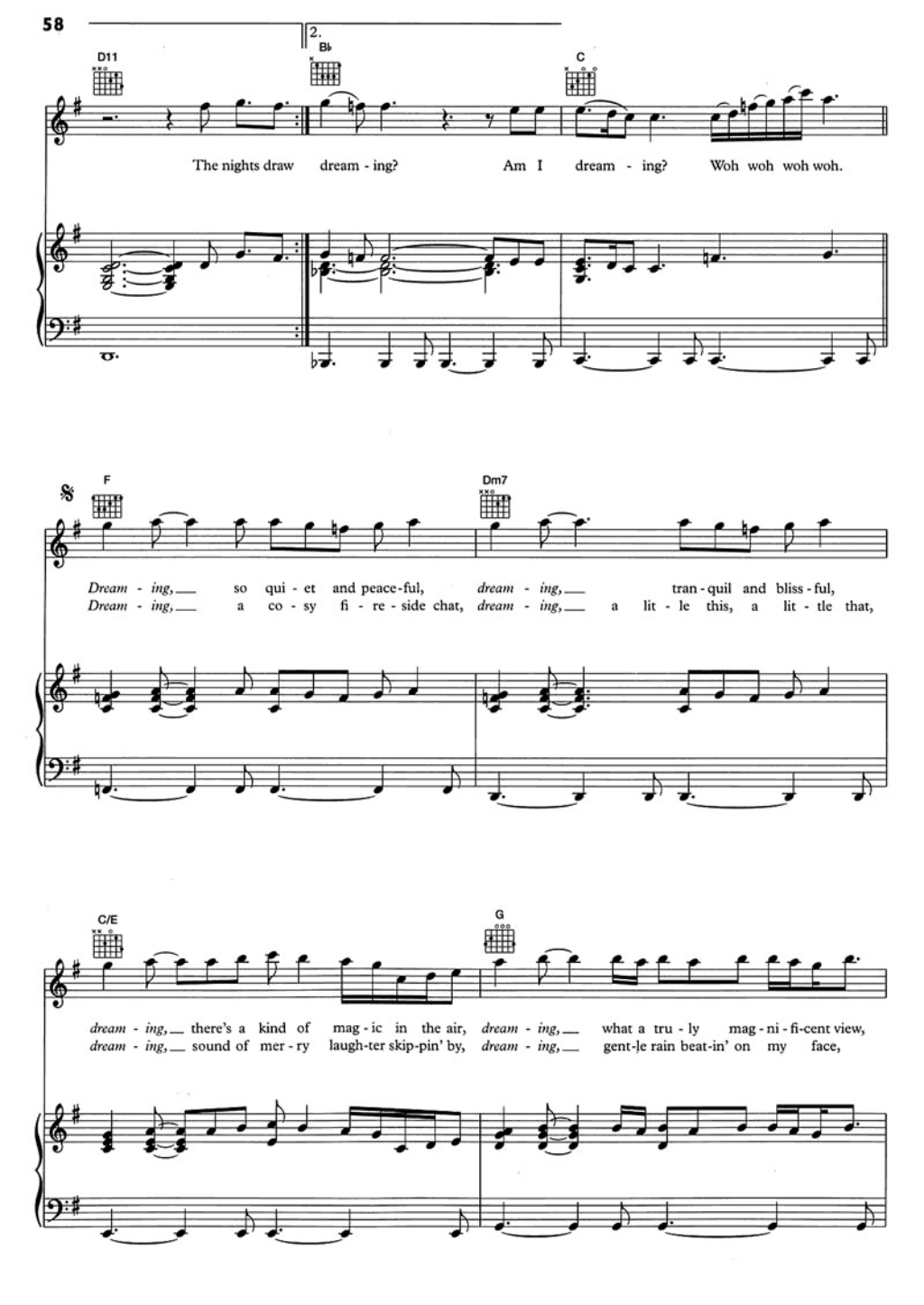
2.
D11
B♭
C
The nights draw dream - ing? Am I dream - ing? Woh woh woh woh.
F
Dm7
Dream - ing, so qui - et and peace-ful, dream - ing, tran - quil and bliss - ful,
Dream - ing, a co - sy fi - re - side chat, dream - ing, a lit - le this, a lit - tle that,
C/E
G
dream - ing, there's a kind of mag - ic in the air, dream - ing, what a tru - ly mag - ni - fi-cent view,
dream - ing, sound of mer - ry laugh-ter skip-pin' by, dream - ing, gent-le rain beat-in' on my face,

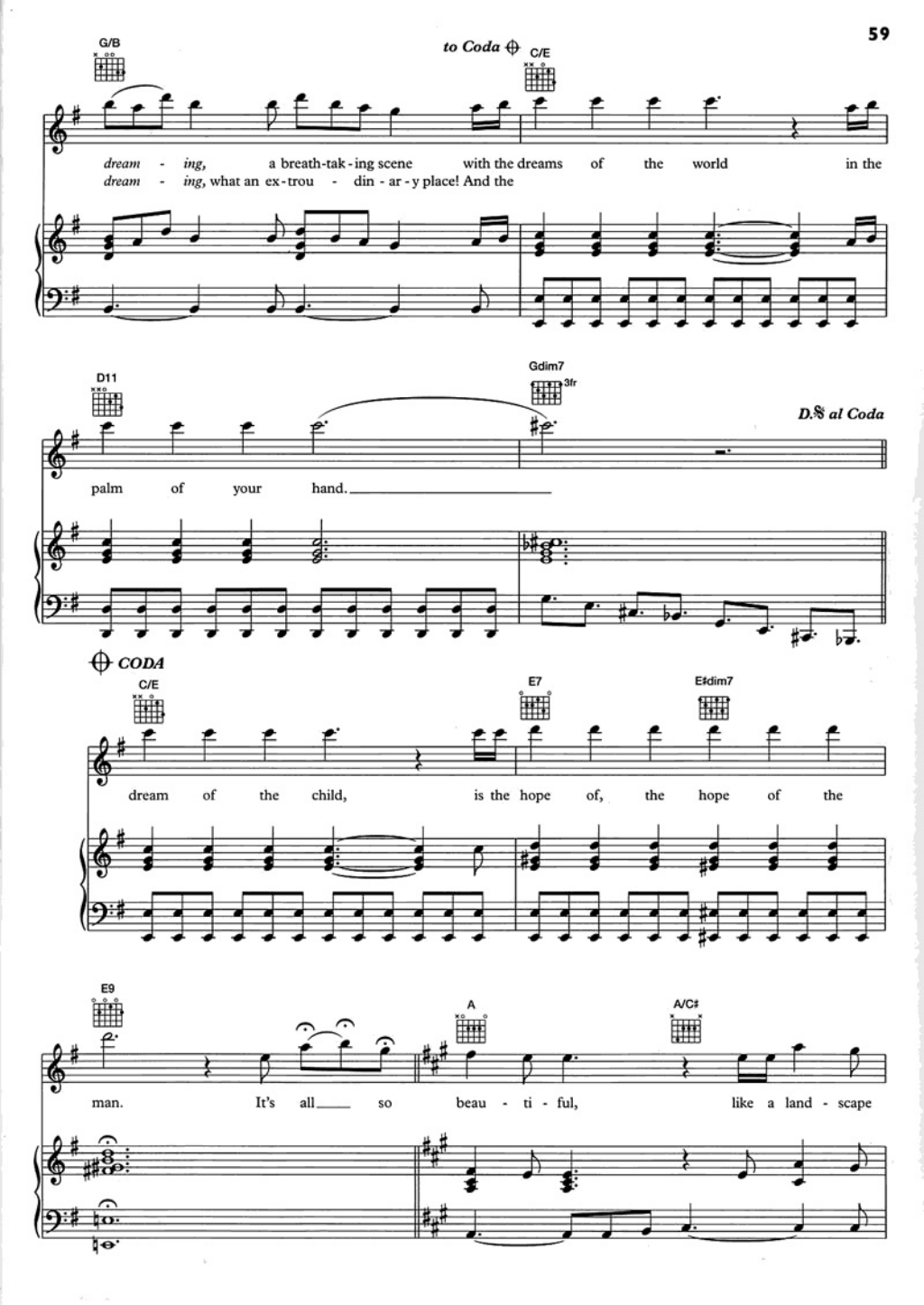
G/B
to Coda
C/E
dream - ing, a breath-tak-ing scene with the dreams of the world in the
dream - ing, what an ex-trou - din-ar-y place! And the
D11
Gdim7
3fr
D.S. al Coda
palm of your hand.
CODA
C/E
E7
E♯dim7
dream of the child, is the hope of, the hope of the
E9
A
A/C♯
man. It's all so beau - ti - ful, like a land - scape

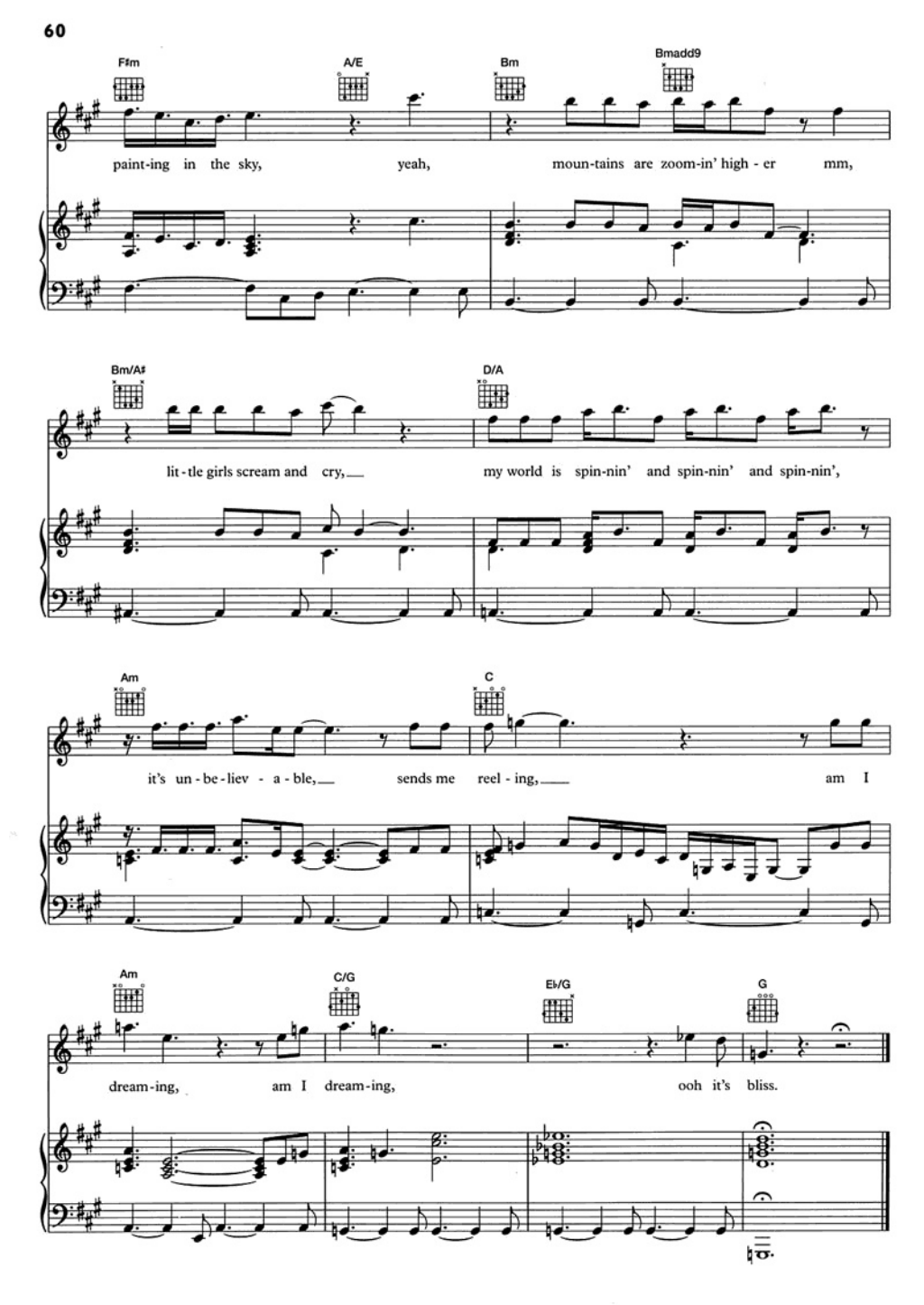
F♯m
A/E
Bm
Bmadd9
paint-ing in the sky, yeah, moun-tains are zoom-in' high - er mm,
Bm/A♯
D/A
lit - tle girls scream and cry, my world is spin-nin' and spin-nin' and spin-nin',
Am
C
it's un - be - liev - a - ble, sends me reel - ing, am I
Am
C/G
E♭/G
G
dream-ing, am I dream-ing, ooh it's bliss.